LogiPlanner {Plans With Logic}

An Intelligent Project Management Software

By IIS (International Information System) for Semester 4 Project Work
Supervising Professor - Claudia Reuter

Introduction:

Modern project teams face a fundamental challenge: **information overload**.
Updates exist across Miro boards, Google Drive files, meeting notes, chats, personal documents, and team discussions. As projects scale, this scattered information leads to:

- Loss of project context
- Difficulty onboarding new members
- Forgotten decisions
- Repeated discussions
- Slow planning and unclear responsibilities

LogiPlanner is designed to solve this exact problem.

LogiPlanner is an *AI-driven project management and project memory system* that unifies scattered information into one intelligent, searchable, evolving “Project Brain.” It helps teams stay aligned, work faster, and understand project progress without manually chasing information.

Design Style (Reference):

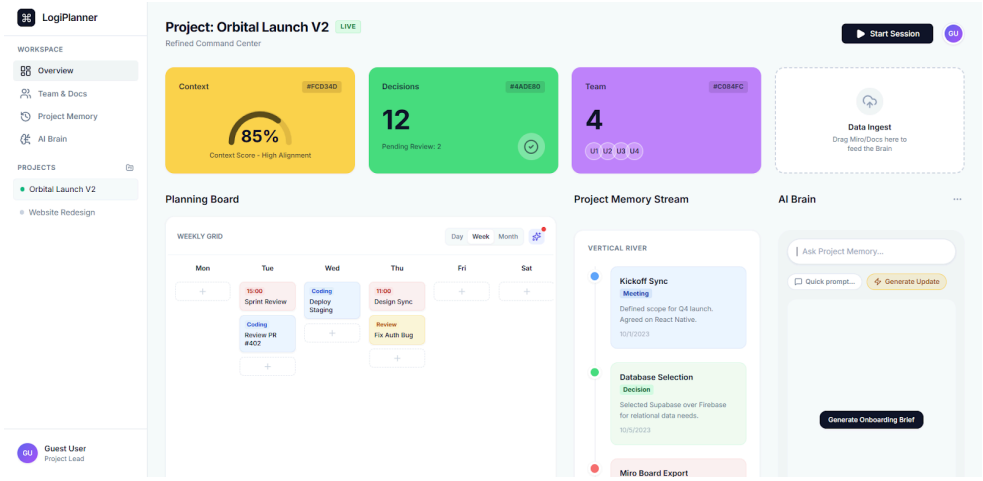

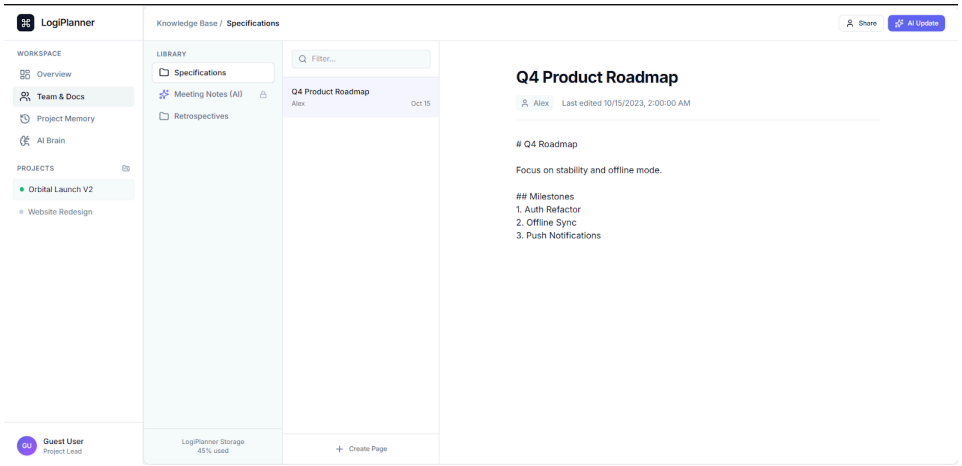

Problem Statement:

Teams today struggle with consistent alignment due to fragmented information:

- Critical decisions are not documented.
- Updates are spread across multiple platforms.
- New members require time-consuming onboarding.
- Team leads spend unnecessary time retrieving context.
- Meeting notes are unstructured and easily lost.
- Manual project management tools rely heavily on human discipline.

These issues lead to productivity loss, unclear timelines, and inefficient planning.
Teams need a system that remembers everything, understands context, and allows easy navigation through the project's evolution.

Project Overview:

- A **Desktop Client/ Web Extension** that captures screenshot to AI brain and AI Chat (VERY BASE VERSION)
- A **Web Dashboard** accessible anywhere and for input and output related work.
- An **AI Brain** that understands project context and creates a Project Memory in Web Dashboard.
- Automated **Onboarding Briefs**, **Decision Tracking**, and **Timeline Views** to be shown in Web Dashboard.

The core purpose is to solve a major real-world problem:

- Teams lose context.
- New members struggle to understand ongoing projects.
- Decisions are forgotten.
- Updates are scattered across Miro, documents, meetings, chats, and personal notes.

It is mainly to Help Project Leads/ Heads to Keep Track of the Information Flow and making sure the Team knows the best.

It aims to create a unified “Project Memory” to address these challenges.

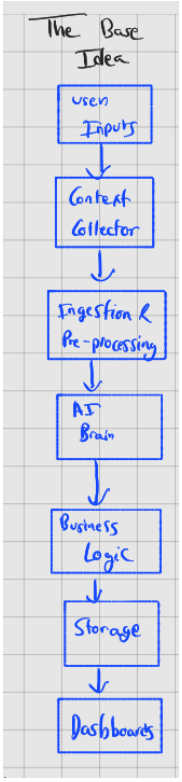

Project Vision

To build an AI system that serves as a “Project Memory Core,” capable of understanding and summarizing a project’s evolution — from daily activity to major decisions — and presenting it clearly to all team members.

- Automatic ingestion of project data
- Summarizing meeting notes, Miro boards, and documents
- Generating onboarding briefs for new members
- Creates a chronological project timeline
- Assists in planning using actionable AI suggestions
- Showing reasoning behind decisions
- Provides context-aware chat responses through an AI interface
- Offering a downloadable Web Extension for summarising screen and InbuiltAI (Does Agentic Work in Future Scope)

Technologies Used

- **Python** (**OpenAI + Pinecone or similar embedding)**
- ~~**Java Spring Boot /or/ Node.js**~~ **Fast API**
- **Basic Web Dev or React**
- **Postgres + Docker**
- **AWS** (S3, EC2/ECS, RDS for Database, Lambda, IAM)
- **Git for Version Control**
- **REST APIs**
- **Tauri**

FEATURES:-

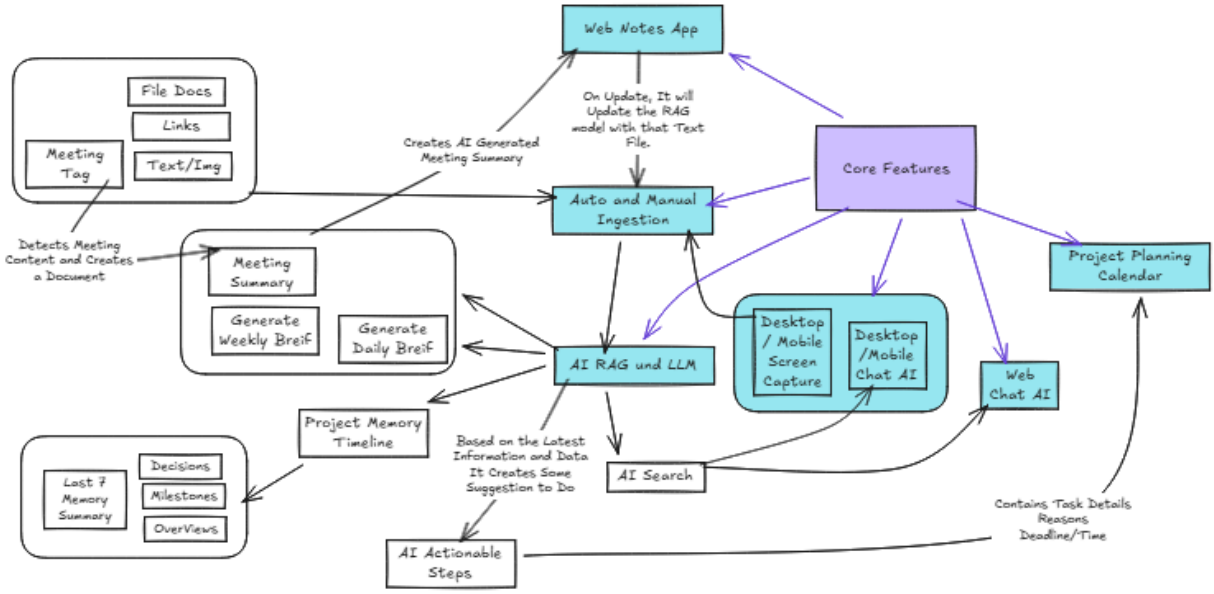

- **Auto und Manual Ingestion** - You Can upload files in your Google Drive Folder, Update Content in Miro, Github Repo (Possible with Notion or Confluence also but sticking with 1-2 methods) then it will automatically update the content to the AI brain. So you dont Need to manually add the files/content. (While the Creating for the First time - The Project Lead will set up these connections or it can be added later). But they will be options to add manually also in the Web Chat AI
- **Project Planning Calendar** - Daily/Weekly/Monthly View, and Time based or Deadline based Tasks will be displayed for the project. And AI Actionable Steps from all the Ingestion can be used to display a Profile View of the Project Lead where they can tick and then

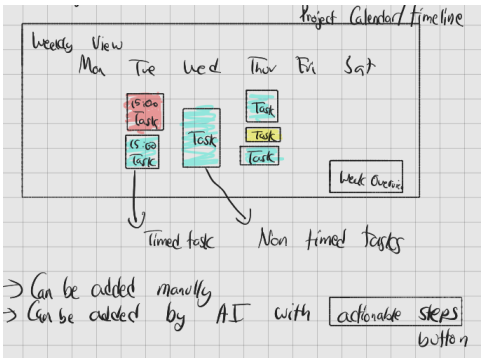

add it to the Calendar. Like a notification if they want to continue with these steps or delete it. If Continue clicked modification options will come and then it will be assigned.

- **Web Chat AI (Integrate in Extension Too)** - Provides You Information about Your Project Specifically from the AI BRAIN and reports related to it.
- **Web App** - A Similar Style to Confluence Creating Channels and Pages. The AI Actionable Steps will help to modify the plans.
- **Meeting Notes Timeline** - Creates an Automated Canvas of Everything Related to Meeting which will be Connected to the AI brain directly and manual edits are also possible to do after AI Creates a general Meeting Overview. [AI generates bullet points then User edits Then saves to brain].
- **Smart Onboarding** - The Project Lead will Create the Team and can share code to Join the Team, while Joining you can enter your details and other related information for the team. Then You can get a Brief Overview of the Project Idea, Past Week, In Future Docs, Team Information and Responsibilities and How to. So the User is Ready without any dependency from other colleagues and they can always access the Web Chat AI for more information, Project Memory Timeline and the Planning Calendar.
- **Project Memory Timeline** - Important Milestones, Overviews, Decisions will be tracked down in a timeline and will be sorted by Date. (Information is always editable by Project Lead and Access to it and it will be tracked too)

(These are the BASE features and the project will be dedicated to Improve the Base Features instead of adding more. So focusing on the Core Idea of AI Brain Integration with these 2-3 core features)

AI BRAIN (RAG + Meta Data)::

- Stores Project data
- Generates summaries, reviews, actionable tasks with AI
- Extracts decisions, milestones, and tasks
- Provides analytics and suggestions

Data is stored in the cloud and improves as the project progresses. For Each Team a Single Brain is Created and People will be able to join that team and access the data with that brain.

SYSTEM DESIGN:

DATA FLOW:
INGESTION LAYER (Context Collector)
PROCESSING LAYER (AI Brain)
VERIFICATION LAYER (AI Wont keep in AI Brain until Verified)

Unique Selling Point - This will lead to a reduction in unnecessary emails and calls related to updates, details, goals, information, and dependencies among team members. Consequently, it will allow for more structured meeting agendas and more focused discussions on actual project work.

Notion AI/ Other AI tools guess what happened. LogiPlanner *knows* what happened because a human verifies it and can Modify the Project Memory. Avoiding High Error and Hallucinations and Better Project Memory and Giving Control to People to work smarter.

Future Scope (Not Implemented):

- Agentic Workflow in Desktop
- Multi-user role-based collaboration
- Real-time calls + transcription Inbuilt
- Integration with Jira, Slack, Notion, Miro, Github
- Mobile app for Faster Data Collection/Ingestion
- Predictive analytics for project risks

Conclusion:

LogiPlanner aims to solve one of the biggest challenges in team collaboration:
context loss and fragmented information.
With the power of AI, it builds a living “Project Memory” that grows with the team, improves productivity, accelerates onboarding, and automates documentation.
A Great Tool Design for Project Leads to Make Sure they know what their team wants.

(In Progress Details Below)

App Pages

1. Dashboard Page
- The Main landing Page after Login

Users see

- Project Overview Details
- With Calendar at Top / With Month, Weekly Daily View Option.
- Add Tasks and Edit Tasks Based on Deadline or at What Time.
- Project Milestone Deadlines/ AI Actionable Steps will be shown here
- AI actionable steps will open the edit details and fill in so users can make small changes and confirm and create a new task out of it.
- Recent Updates will also be Shown
- Tagging users to Task then it will send them an email and Remainder accordingly.

2. AI Page, (Two Mode Studio Mode/Chat Mode) (Studio Mode Only for People with Access)
- Drag and Drop File Area which will prompt with Details so the user can read and add more on it. (Studio Mode)
- Add External Links (Google Drive/Share Point) to the Knowledge Base. (Studio Mode)
- A Peek Into Knowledge Base (What's Available and Want to Remove) (Studio Mode)
- An AI Chat to ask questions Purely from the Knowledge Base. (Chat Mode)

3. Timeline / Project Memory Page
- Chronological List of Three Sections (Filtered Options)
- a) Decisions b) Milestones c) Summaries/Uploads/Manual Notes
- Bottom it will have AI-Generated Insights (Based on the Box you click) (By Default shows latest last 10 Updates)
- Users can Edit Entries to Correct the Memory.

4. Pages/Notes/Editor Page
- Auto Generated Team Meetings Discussion
- Rich Text Editor with Save and Update Button. Mostly using with slate js
- Updating it will update it to the AI Brain.
- Tagging Users and Sending Notifications (Future)
- Meeting Call Integrated (Future)

5. Settings/Profile Page
- Setting Up User Profile, Role in Team, Permissions
- Join More Projects or Share/Invite
- Can View Team Members

6. Navigation Bar
- View Different Pages Options to Navigate
- Different Projects to Select

- User Profile Page

7. First Time Page

a) Create Team
    - You will Create a Team, add your own details, Add Emails to Join and Set Access but major admin access will be for the owner only.
    - The owner can also Provide necessary Document at Start/ Links.
    - Owner has to Provide There current Project Stage with little information

b) Join Team (user onboarding)
    - They can login by clicking Join Team and Creating an account by adding join code and user details. It will Provide a Summary of the Project Status and will ask you to provide any extra details.

8. Admin Page (Secret/Optional)
    - Deciding later depending on the use case.

https://excalidraw.com/#room=0e1239bd986110b5213b,tIOuzbim52IzWRTXUaCXFQ